

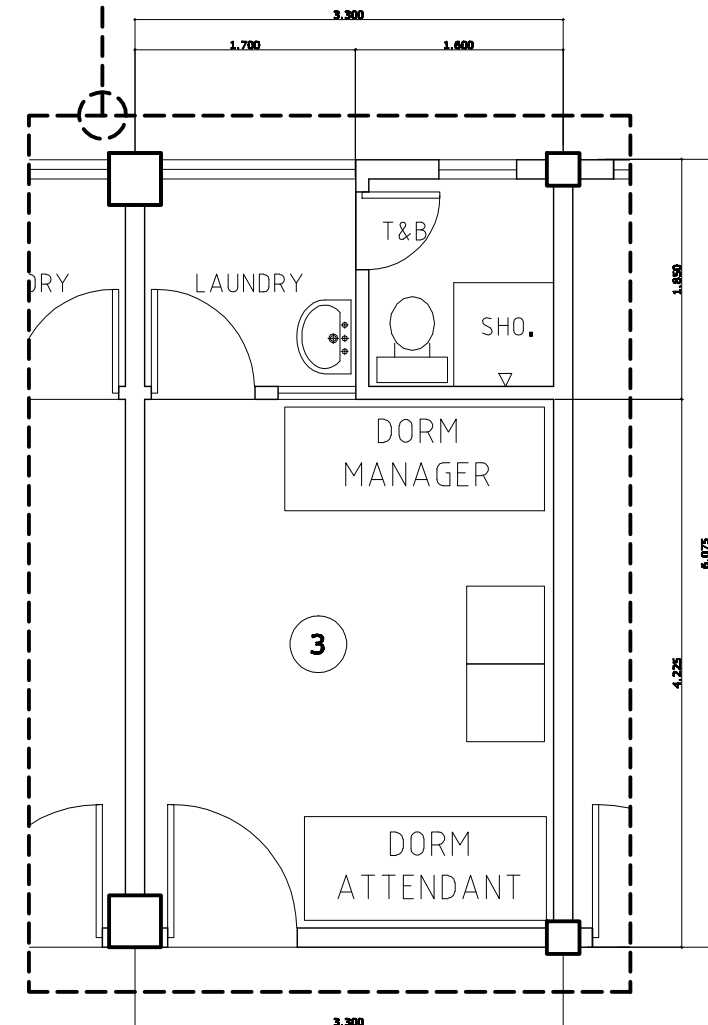

GROUND FLOOR PLAN
SCALE 1:100 MTS.



REVISED PLAN FOR DORM MANAGER & DORM ATTENDANT
SCALE 1:30 MTS.

 <p>REPUBLIC OF THE PHILIPPINES DEPARTMENT OF SCIENCE AND TECHNOLOGY PHILIPPINE SCIENCE HIGH SCHOOL MIMAROPA REGION CAMPUS MIMAROPA REGION CAMPUS, ODONGSAN ROMBLON</p>	<p>PROJECT TITLE / LOCATION :</p> <p>PROPOSED DORMITORY BUILDING - 2 MIMAROPA REGION CAMPUS, ODONGSAN ROMBLON</p>	<p>PREPARED BY:</p> <p>ARCH. JOLITO G. TAN RESIDENT ARCHITECT</p>	<p>APPROVED BY:</p> <p>EDWARD C. ALBARACIN CAMPUS DIRECTOR</p>	<p>SHEET CONTENT</p>	<p>SHEET NO.</p> <p>AR - 04</p>
---	--	--	---	----------------------	--

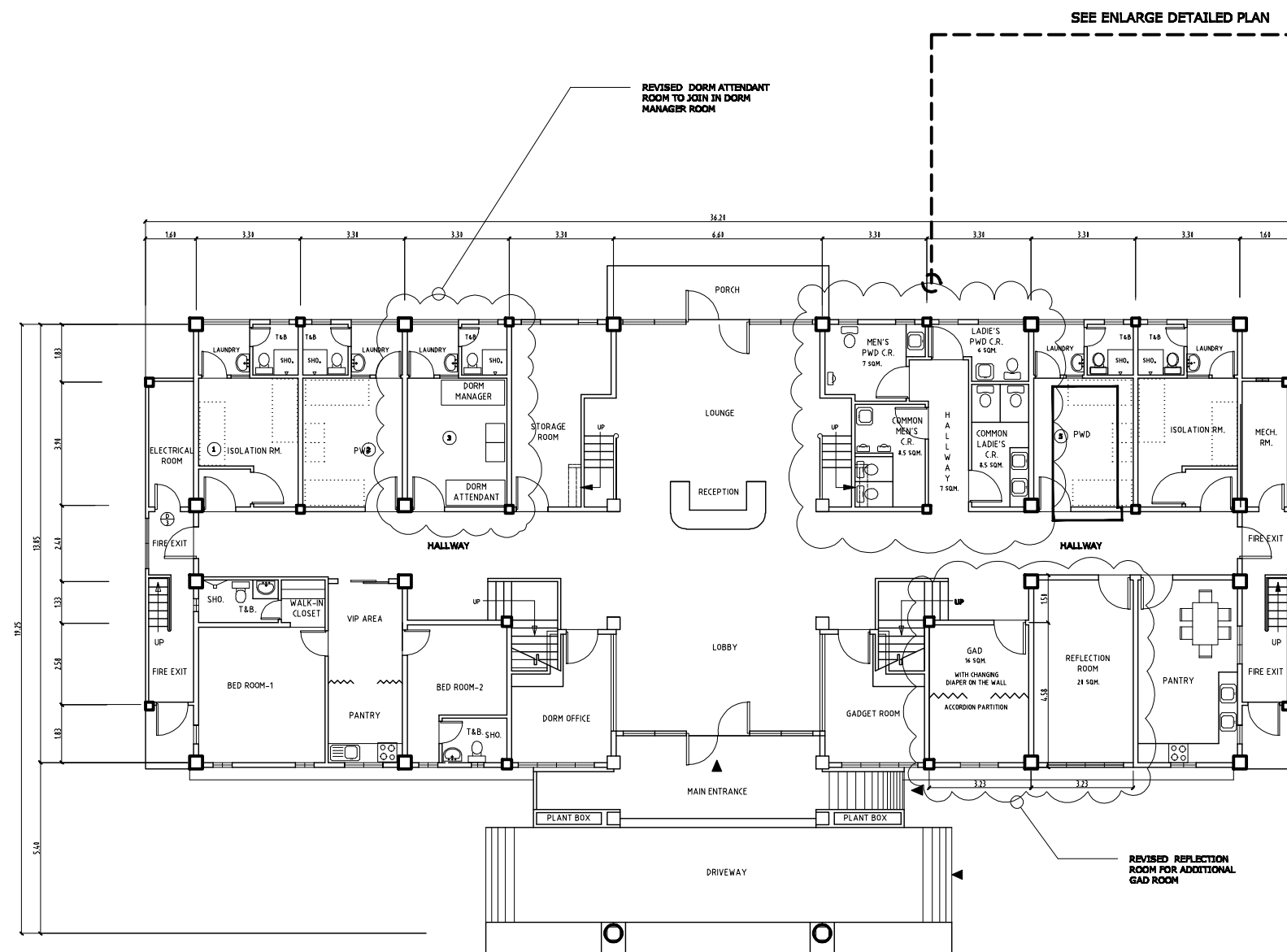

GROUND FLOOR PLAN
SCALE 1:100 MTS.

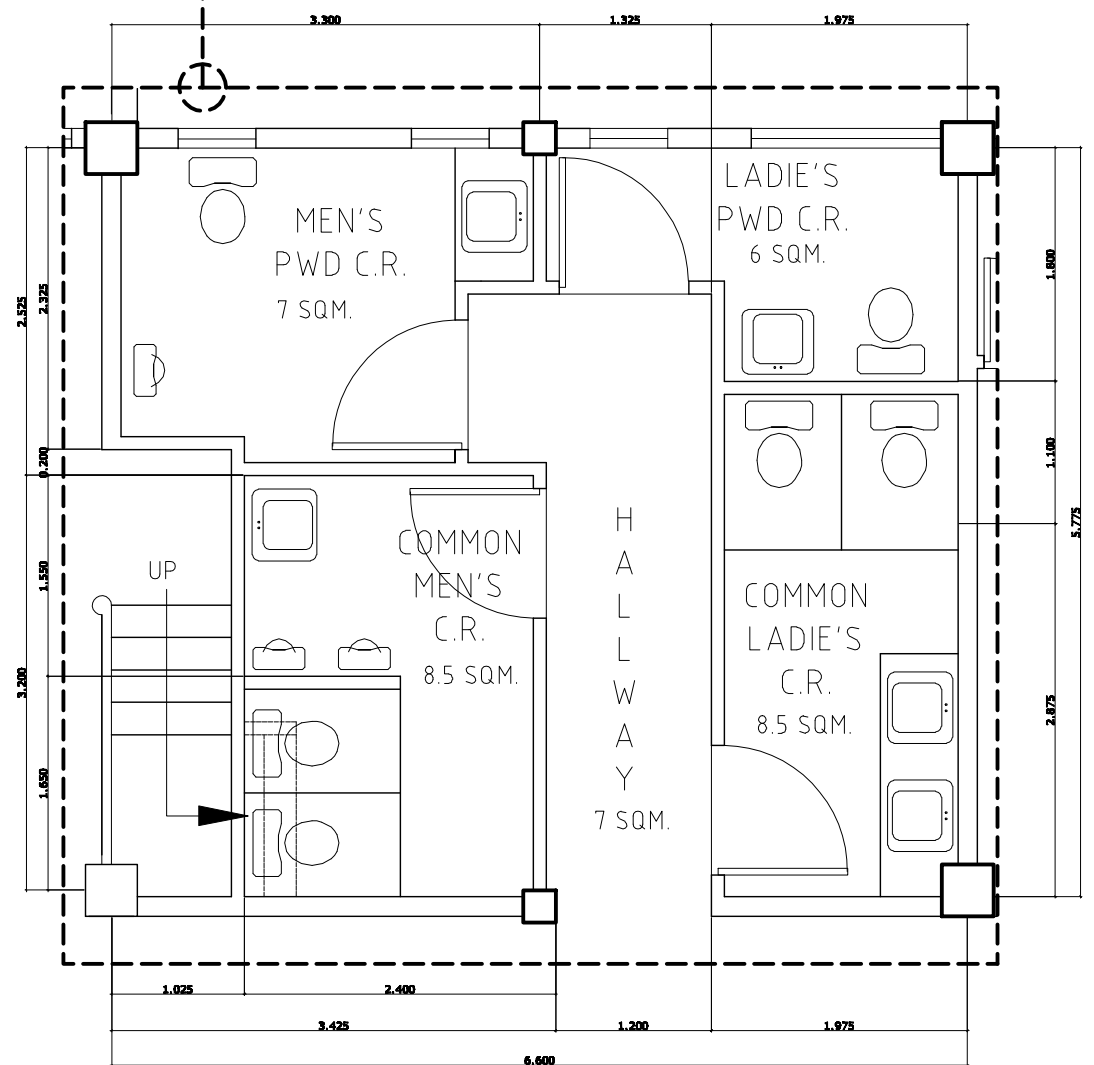

REVISED GROUND FLOOR COMMON TOILETS
SCALE 1:30 MTS.

 <p>REPUBLIC OF THE PHILIPPINES DEPARTMENT OF SCIENCE AND TECHNOLOGY PHILIPPINE SCIENCE HIGH SCHOOL MIMAROPA REGION CAMPUS MIMAROPA REGION CAMPUS, ODIONGAN ROMBLON</p>	<p>PROJECT TITLE / LOCATION :</p> <p>PROPOSED DORMITORY BUILDING - 2 MIMAROPA REGION CAMPUS, ODIONGAN ROMBLON</p>	<p>PREPARED BY:</p> <p>ARCH. JOLITO G. TAN RESIDENT ARCHITECT</p>	<p>APPROVED BY:</p> <p>EDWARD C. ALBARACIN CAMPUS DIRECTOR</p>	<p>SHEET CONTENT</p>	<p>SHEET NO.</p> <p>AR - 03</p>
---	--	--	---	----------------------	--

The proposed **Dormitory Building II** shall be a three (3)-storey building. The dimensions and space/areas are consistent with the PSHS Building Standards and Specifications, enclosed herein. The building shall have the following specifications:

Rooms	Qty.	Minimum Space per Student (m ²)	Occupants	Floor Area (m ²)	TOTAL
<i>First Floor</i>					
Quarters (DM/DA)	1	5.25	4	21	21
Isolation/Quarantine	2	5.25	4	21	42
PWD Room	2	5.25	4	21	42
Lobby	1			37.5	37.5
Hallway	1			66	66
Lounge	1			26	26
Reception	1			4.5	4.5
VIP Suite	1			62	62
Office(DM/DA)	1			19.5	19.5
Gadget Room	1			19.5	19.5
Pantry	2			19.5	39
Covered Porch and Main Entrance	1			38	38
Reflection Room	1			20	20
GAD Room	1			16	16
Ladies PWD CR	1			6	6
Men's PWD CR	1			7	7
Ladies CR	1			8.5	8.5
Boys CR	1			8.5	8.5
Electrical Room	1			6.5	6.5
Mechanical Room	1			6.5	6.5
Driveway	1			47	47
Fire Exit	2			9	18
Stairway	2			12	24
	27				585

Note: In red font is the changes per room and area of the building.